

5000 4400
30 1461 41
411115 9000
C. 106-100

Jost Kern

B. 419

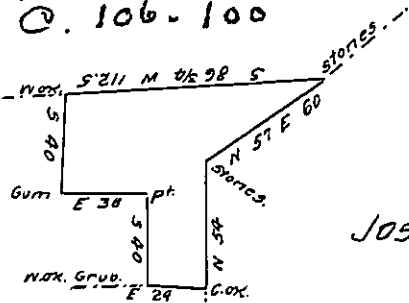

C. 177-258

Joseph Romish

B. 418 (E)

Adam Reger

A Draught of Twenty five acres sixty one perches and the allowance of Land, Situate in Beaver township Union County (late Decatur township Mifflin County) Surveyed the 29th May 1820 for Adam Reger, in right of his warrant of September the 3^d. 1818.

Pr. Adam Wilt D.S.

To Jacob Spanqler Esquire

Surveyor General of Pennsylv^a

IN TESTIMONY that the above is a copy of the original remaining on file in the Department of Internal Affairs of Pennsylvania, made conformably to an Act of Assembly approved the 16th day of February, 1833, I have hereunto set my Hand and caused the Seal of said Department to be affixed at Harrisburg, this eighteenth day of February 1908.

Henry Abuck
Secretary of Internal Affairs.